



APPLICATION FOR ADMISSION

Candidate Information

Last Name First Middle

Preferred First Name Male Female

Date of Birth Social Security Number

Permanent Address

Street Address Apt. No.

City State ZIP

Home Phone Cell Phone

E-mail Address

Mailing Address (if different)

Street Address Apt. No.

City State ZIP

Home Phone

Citizenship: United States Permanent Resident Other

Optional

What is your ethnicity? Hispanic Not Hispanic or Latino

Select one or more races from the following list:

American Indian or Alaska Native Asian

Black or African American White

Native Hawaiian or Pacific Islander

Religious Preference _____

Admission Information

I wish to apply for enrollment beginning:

Fall Spring 20_____

I am applying as a:

First-Year Student or Transfer Student

Full-Time Student or Part-Time Student

On-Campus Housing or Commuter (Cedar Rapids residents only)

Education Record

Name of Secondary School

Public Private Parochial Other _____

Address

City State ZIP

School Telephone Date of Graduation

Name of Secondary School Counselor

Academic Information

Briefly describe any academic honors you have received since ninth grade:

Is there anything we should know about you that has had a significant influence on your academic performance?

Please list probable area(s) of academic concentration:

1st _____

2nd _____

3rd _____

Career Plans: _____

Please list your hometown newspaper's title and address:

Please list your hometown newspaper's e-mail address:

Extracurricular Activities

Please indicate the extracurricular activities in which you have participated. If you wish to elaborate on activities, please attach an additional sheet:

Activity	# Years	Positions/Awards/Achievements	Do you plan to participate in college?

Transfer Students

If you are applying as a transfer student or have college work you wish to transfer, please list the college(s) you have attended and years of attendance.

College	Location	Years

Financial Aid and Scholarships

By providing Coe College your completed application for admission (including essay, ACT or SAT score, transcripts and recommendation) you will automatically be considered for academic scholarships. If you receive a scholarship, you will be notified in writing.

Do you plan to apply for need-based financial aid with the Free Application for Federal Student Aid (FAFSA)?

Yes No

Family Information

Father's Name

Street Address

Apt. No.

City

State

ZIP

Phone

E-mail Address

Occupation

Name of Employer

College(s) Attended

Degree(s)

Is your father living?

Yes

No

Mother's Name

Street Address

Apt. No.

City

State

ZIP

Phone

E-mail Address

Occupation

Name of Employer

College(s) Attended

Degree(s)

Is your mother living?

Yes

No

Please check if your parents are:

Married Divorced Separated Other

If your parents are NOT married, with whom are you living?

Father Mother Guardian

Name and address of legal guardian (if other than your parents):

Name

Street Address

Apt. No.

City

State

ZIP

Phone

E-mail Address

To whom should official college correspondence be sent?

Friends and/or relatives attending or who have attended Coe:

Name	Dates of Attendance	Relationship

Name	Dates of Attendance	Relationship

Name	Dates of Attendance	Relationship

Please list high school graduation date(s) of siblings:

_____	_____
Name	Year of High School Graduation
_____	_____
Name	Year of High School Graduation
_____	_____
Name	Year of High School Graduation
_____	_____
Name	Year of High School Graduation

Other Information

How did you first learn of Coe?

What influenced you to apply to Coe?

What factors will be most important in your college decision?

I plan to complete my four-year degree at Coe: Yes No

I plan to pursue a graduate degree: Yes No

Have you visited Coe's campus? Yes No

If yes, when?

To what other colleges or universities are you applying?

Essay Question-Required

The essay is an important factor in the decision for admission to Coe College. It reveals a part of you in a way that the objective data like grades and test scores do not. Have fun with it, but remember that your essay should be carefully prepared as it represents a major component of your application to Coe College.

Please write a one or two page essay on one of the following topics:

1. Humor is often called life's best medicine. Describe a time in your life when humor has helped in a difficult situation.
2. You are running for President of the United States. What are the issues most important to you and what would you like to achieve during your presidency?
3. In the spirit of Ben Franklin, what invention would you create to make life easier, to advance society, or to simply make life more interesting? Explain.
4. Topic of your choice.

Please attach a separate sheet of paper for your essay, or e-mail it to admission@coe.edu

I certify that the above information is true and correct to the best of my knowledge. The College may use it for research purposes with the guarantee of anonymity. Upon enrollment at Coe College I will have received a high school diploma or its equivalent. I also give my guidance counselor permission to release my transcripts and high school records to Coe College.

Signature

Date

Please send to:

Coe College
Office of Admission
1220 First Avenue NE
Cedar Rapids, IA 52402

Toll-free 1.877.CALL.COE

Phone 1.319.399.8500

Fax 1.319.399.8816

E-mail admission@coe.edu

Web www.coe.edu/admission

ADMISSION RECOMMENDATION

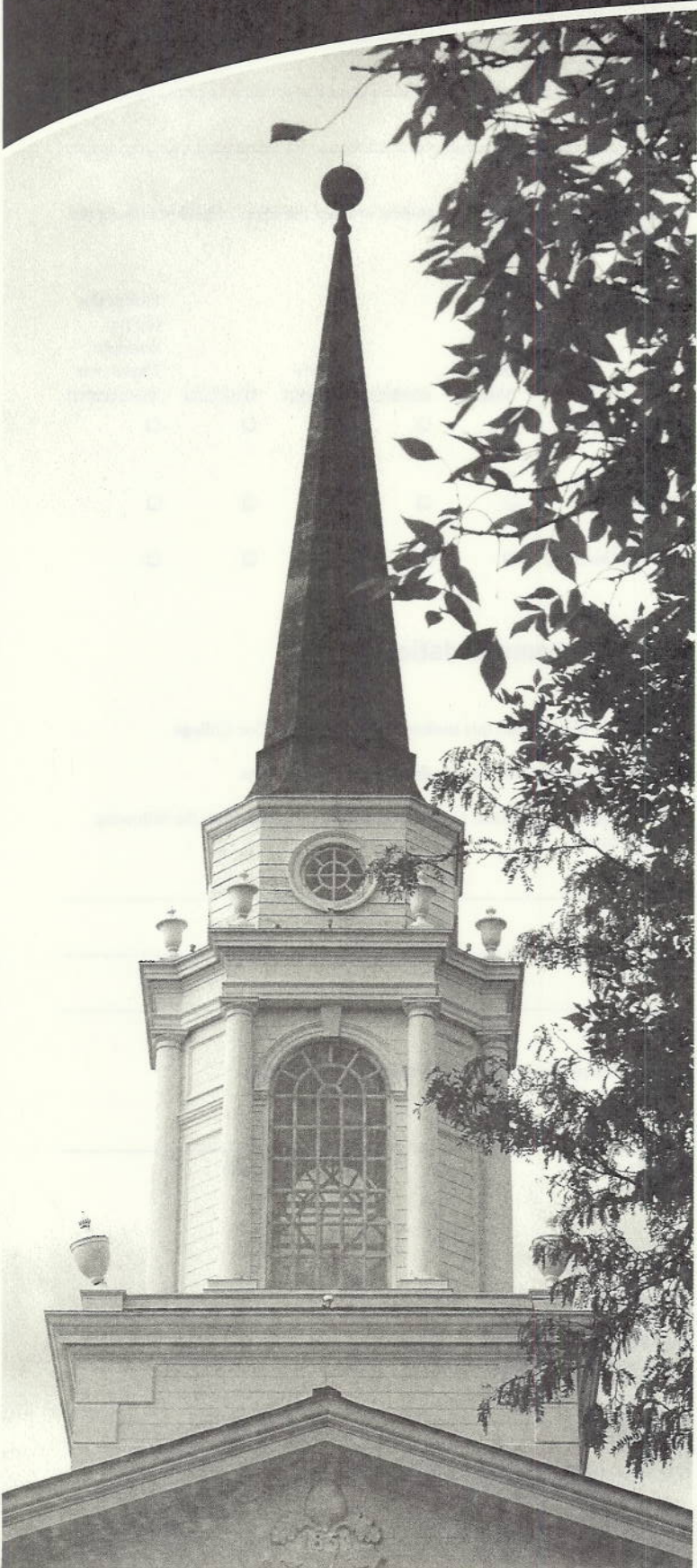

First-Year Applicants Only

To the applicant:

Please fill out the top portion of the recommendation and give it to your principal, teacher, or secondary school counselor for completion.

Last Name	First	Middle
Street Address		Apt. No.
City	State	ZIP
Phone		

To the Recommender:

Please advise your student if it is his/her responsibility to see that a transcript is sent to Coe College. Otherwise, a transcript should be included with this report. Please be sure the student's mid-year transcript is sent when it becomes available. This transcript must indicate courses taken in the current school year, grades through at least the first marking period, and testing record. If scores are not included on the transcript, please record all available scores.

Cumulative GPA (Please calculate GPA on a 4-point scale; if not, please indicate scale used): _____

This candidate ranks exactly: _____ in a class of _____

If precise ranking is not available, please indicate rank to the nearest decile from the top of the class: _____

This rank covers period from: (month/year) _____

to (month/year) _____

Is the GPA and/or rank "weighted"? Yes No

If yes, please be sure an explanation of the grading system is enclosed.

PSAT: (V) _____ (M) _____ SAT: (CR) _____ (M) _____

ACT: EN _____ MA _____ RD _____ SR _____ CO _____

Of this candidate's graduating class:

_____ % will attend a four-year college

_____ % will attend a two-year college

Date of Graduation _____

Recommender's Name and Title (please print)

School Name

Street Address

City State ZIP

CEEB School Code Number Recommender's Telephone Number

Please complete the following section, or enclose a recommendation which addresses each of the items below.

1. Please comment on this student's academic ability, motivation, initiative, and capacity for growth.

2. If you are familiar with this student's extracurricular activities, please assess his/her talent, dedication, and leadership ability.

3. Please describe the student's personal characteristics, especially concerning relative maturity, integrity, motivation, and originality.

4. We would welcome any additional comments you think might be helpful to us. Please attach a separate sheet if necessary.

5. How would you compare this student to other members of his/her class in the following areas?

	Below Average	Average	Above Average	Excellent	One of the top few students I have ever encountered
Academic Ability:	<input type="checkbox"/>	<input type="checkbox"/>	<input type="checkbox"/>	<input type="checkbox"/>	<input type="checkbox"/>
Extracurricular Contributions:	<input type="checkbox"/>	<input type="checkbox"/>	<input type="checkbox"/>	<input type="checkbox"/>	<input type="checkbox"/>
Personal Qualities:	<input type="checkbox"/>	<input type="checkbox"/>	<input type="checkbox"/>	<input type="checkbox"/>	<input type="checkbox"/>

Overall Recommendation:

(please check one)

- I strongly recommend this student for admission to Coe College.
- I recommend this student for admission to Coe College.
- I recommend this student for admission to Coe College with the following reservations:

Please telephone me for my summary recommendation.

Signed

Date

Please send to:

Coe College
Office of Admission
1220 First Avenue NE
Cedar Rapids, IA 52402

Questions?

Call us at: 1.877.CALL.COE or 1.319.399.8500